ANNO 1991

16° MOSTRA FILATELICA “LE TELECOMUNICAZIONI”

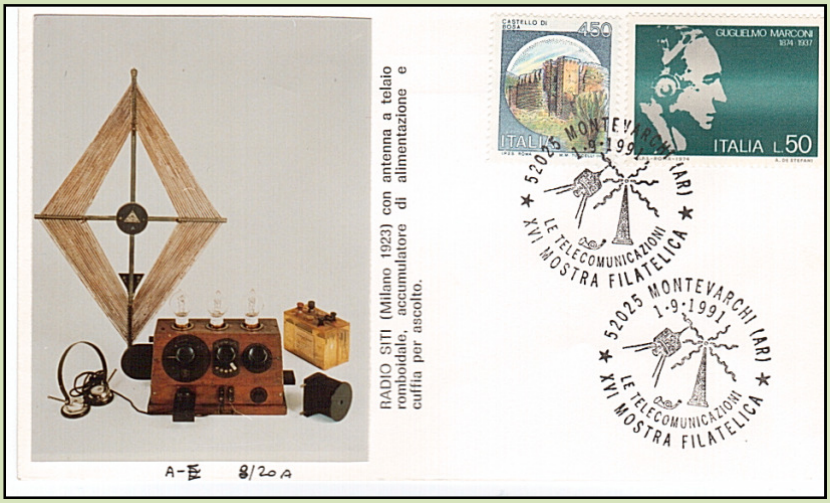

Busta filatelica Radio Siti

Affrancatura L. 500

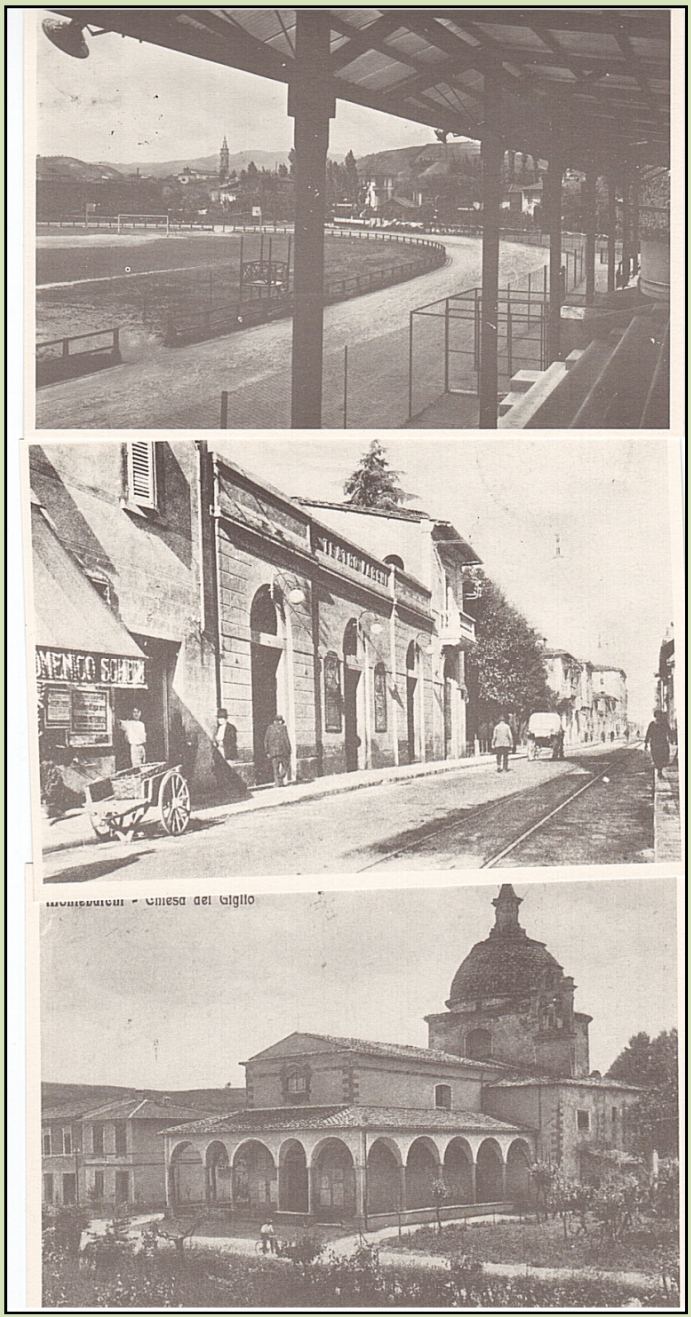

Serie completa di n. 3 cartoline “Montevarchi com’era”

Affrancatura L. 1.500

FIERA “VALDEUROPA”

Cartolina annullata